

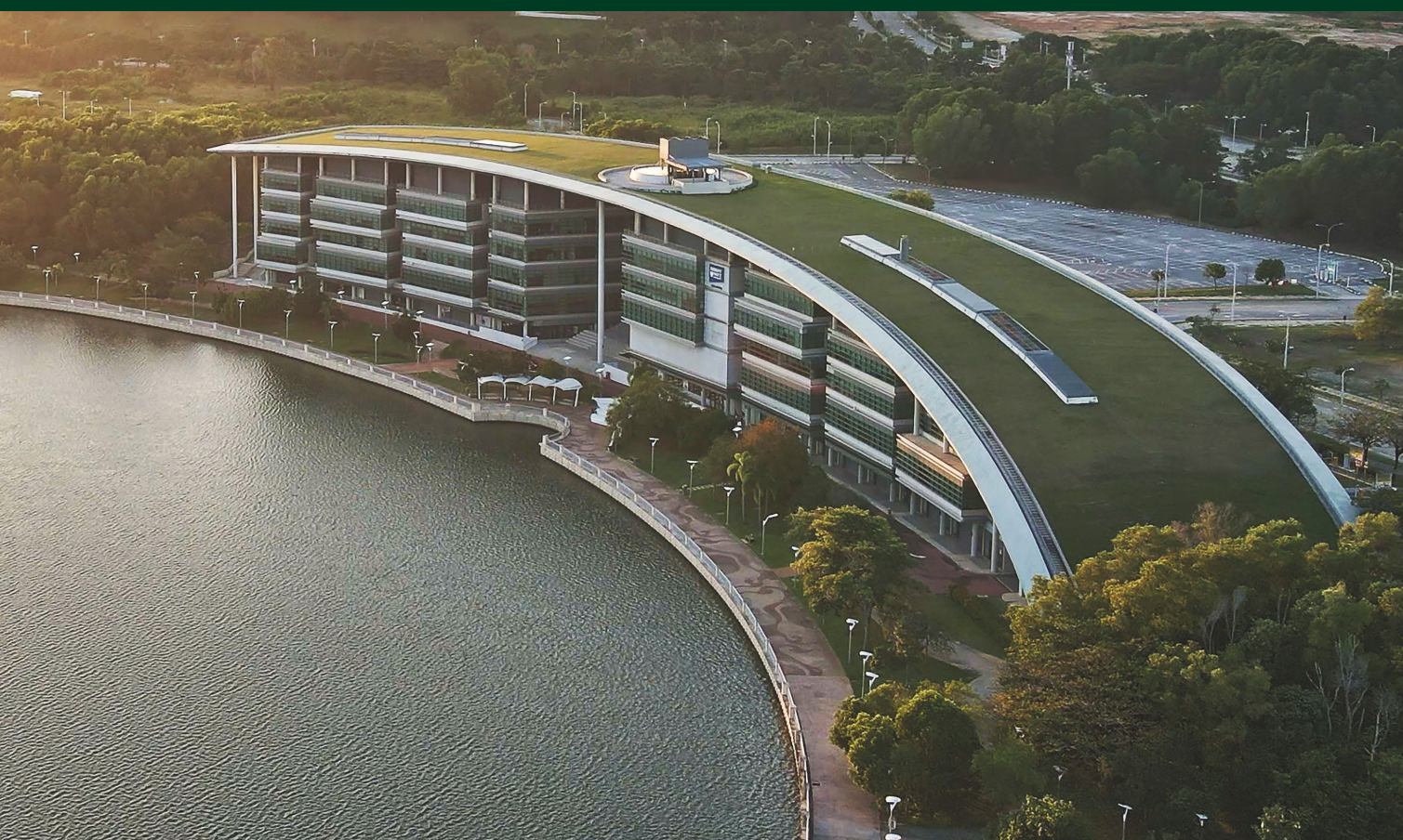

**HERIOT  
WATT**  
UNIVERSITY  
UK | DUBAI | MALAYSIA

# Fee Structure International Students 2024/25





**Registration Fee (Non-refundable): RM500**

## FOUNDATION

### Foundation In Business

KPT/JPS (R2/0410/3/0019) (MQA/FA4351) 03/29

**Intake: January, April, July, September**

Semester	Tuition Fees (RM)
1	10,140
2	10,140
3	10,140
<b>Total:</b>	<b>30,420</b>

### Foundation In Science

KPT/JPS (R2/0011/3/0223) (MQA/FA3952) 07/30

**Intake: January, April, July, September**

Semester	Tuition Fees (RM)
1	11,120
2	11,120
3	11,120
<b>Total:</b>	<b>33,360</b>

## UNDERGRADUATE

### School Of Social Sciences and Edinburgh Business School

**Intake: January, September / \*September only**

Programme
<b>Accounting and Business Finance</b> KPT/JPS (R/344/6/0452) (MQA/FA7011) 03/26
<b>Bachelor of Business Administration</b> KPT/JPS (R2/0414/7/0079) (MQA/FA4166) 05/29
<b>* Business and Finance</b> KPT/JPS (R2/0488/6/0040) (MQA/FA4165) 11/29
<b>International Business Management</b> KPT/JPS (R/0414/6/0263) (MQA/FA7425) 03/26
<b>Marketing</b> KPT/JPS (N/0415/6/0002) (MQA/PA15449) 05/27
<b>Psychology</b> KPT/JPS (R/311/6/0081) (MQA/FA8056) 04/26
<b>Psychology with Management</b> KPT/JPS (R/311/6/0075) (MQA/FA5343) 08/25

Year	Semester	Per Semester Fee (RM)	Annual Tuition Fee (RM)
1	1 & 2	21,424	42,848
2	3 & 4	21,424	42,848
3	5 & 6	21,424	42,848
		<b>Total:</b>	<b>128,544</b>

### School Of Engineering and Physical Sciences

**Intake: January, September / \*September only**

Programme
<b>Chemical Engineering</b> KPT/JPS (R/524/6/0041) (MQA/ FA5107) 11/26
<b>* Electrical and Electronic Engineering</b> KPT/JPS (R/523/6/0265) (MQA/FA6194) 08/27
<b>Mechanical Engineering</b> KPT/JPS (R/521/6/0092) (MQA/FA5108) 11/26

Year	Semester	Per Semester Fee (RM)	Annual Tuition Fee (RM)
1	1 & 2	27,000	54,000
2	3 & 4	27,000	54,000
3	5 & 6	27,000	54,000
4	7 & 8	27,000	54,000
		<b>Total:</b>	<b>216,000</b>

Note: For registration by the Board of Engineers Malaysia (BEM), the four-year undergraduate MEng programme plus a summer industrial placement are required.

# School Of Mathematical and Computer Sciences

Intake: January, September / \*September only

Programme
* <b>Actuarial Science</b> KPT/JPS (R2/0542/6/0012) (MQA/FA4167) 06/29
* <b>Statistical Data Science</b> KPT/JPS (R/462/6/0018) (MQA/FA8513) 06/27

Year	Semester	Per Semester Fee (RM)	Annual Tuition Fee (RM)
1	1 & 2	24,960	49,920
2	3 & 4	24,960	49,920
3	5 & 6	24,960	49,920
		<b>Total:</b>	<b>149,760</b>

Programme
<b>Computing Science</b> KPT/JPS (N/481/6/0833) (MQA/PA14530) 06/26

Year	Semester	Per Semester Fee (RM)	Annual Tuition Fee (RM)
1	1 & 2	23,260	46,520
2	3 & 4	23,260	46,520
3	5 & 6	23,260	46,520
		<b>Total:</b>	<b>139,560</b>

# School Of Energy, Geoscience, Infrastructure and Society

Intake: January, September / \*September only

Programme
<b>Quantity Surveying</b> KPT/JPS (R2/0734/6/0001) (MQA/FA4369) 06/29

Year	Semester	Per Semester Fee (RM)	Annual Tuition Fee (RM)
1	1 & 2	21,424	42,848
2	3 & 4	21,424	42,848
3	5 & 6	21,424	42,848
		<b>Total:</b>	<b>128,544</b>

Programme
* <b>Civil Engineering</b> KPT/JPS (R/526/6/0108) (MQA/FA6195) 08/27

Year	Semester	Per Semester Fee (RM)	Annual Tuition Fee (RM)
1	1 & 2	27,000	54,000
2	3 & 4	27,000	54,000
3	5 & 6	27,000	54,000
4	7 & 8	27,000	54,000
		<b>Total:</b>	<b>216,000</b>

# POSTGRADUATE TAUGHT

Note: Please note that only international students with valid work visas or residence permits in Malaysia are allowed to study part-time.

## School Of Social Sciences and Edinburgh Business School

Intake: January, September

Programme
<b>Business Psychology</b> KPT/JPS (R2/0313/7/0028) (MQA/FA3653) 06/28
<b>Business Strategy, Leadership and Change</b> KPT/JPS (R/345/7/0839) (MQA/FA5527) 08/25
<b>International Business Management with Finance</b> KPT/JPS (R/340/7/0718) (MQA/FA8512) 12/26
<b>International Business Management with Marketing</b> KPT/JPS (R2/0414/7/0040) (MQA/FA3830) 10/28
<b>Strategic Project Management</b> KPT/JPS (R2/0414/7/0079) (MQA/FA4163) 03/29

### Full-Time

Year	Semester	Per Semester Fee (RM)	Total Tuition Fee (RM)
1	1	26,820	53,640
	2	26,820	
	3	-	

### Part-Time

Year	Semester	Per Semester Fee (RM)	Total Tuition Fee (RM)
1	1	13,410	53,640
	2	13,410	
2	3	13,410	
	4	13,410	
	5	-	

## School Of Energy, Geoscience, Infrastructure and Society

Intake: January, September

Programme
<b>Construction Project Management</b> KPT/JPS (R2/526/7/0026) (MQA/FA2926) 02/28
<b>Commercial Management and Quantity Surveying</b> KPT/JPS (R2/0734/7/0032) (MQA/FA3475) 06/28

### Full-Time

Year	Semester	Per Semester Fee (RM)	Total Tuition Fee (RM)
1	1	26,820	53,640
	2	26,820	
	3	-	

### Part-Time

Year	Semester	Per Semester Fee (RM)	Total Tuition Fee (RM)
1	1	13,410	53,640
	2	13,410	
2	3	13,410	
	4	13,410	
	5	-	

# School Of Engineering and Physical Sciences

Intake: \*January (part-time only) and September / September

Programme
<b>Advanced Mechanical Engineering</b> KPT/JPS (N/521/7/0182) (MQA/PA14181) 01/26
<b>* Renewable Energy Engineering</b> KPT/JPS (R2/522/7/0030) (MQA/FA2721) 02/28
<b>Petroleum Engineering</b> KPT/JPS (R2/0711/7/0001) (MQA/FA3474) 06/28

## Full-Time

Year	Semester	Per Semester Fee (RM)	Total Tuition Fee (RM)
1	1	26,820	53,640
	2	26,820	
	3	-	

## Part-Time

Year	Semester	Per Semester Fee (RM)	Total Tuition Fee (RM)
1	1	13,410	53,640
	2	13,410	
2	3	13,410	
	4	13,410	
	5	-	

# School Of Social Sciences and Edinburgh Business School

Programme
<b>Master of Business Administration</b> KPT/JPS (R2/345/7/0228) (MQA/FA2182) 08/27

## Full-Time

Year	Semester	Per Semester Fee (RM)
1	1	20,700
	2	20,700
	3	20,700
	<b>Total:</b>	<b>62,100</b>

# POSTGRADUATE RESEARCH

Intake: January, May, September

PhD Programme	Annual Tuition Fee (RM)	
	Full-Time	Part-Time
<b>Business and Administration</b> KPT/JPS (N/340/8/0734) (MQA/PA10716) 04/26	38,640	19,320
<b>Building</b> KPT/JPS (N/582/8/0033) (MQA/PA10717) 12/26	42,840	21,420
<b>Statistics</b> KPT/JPS (N/462/8/0032) (MQA/PA10718) 04/26	38,640	19,320
<b>Engineering and Engineering Trades</b> KPT/JPS (N/520/8/0107) (MQA/FA10719) 05/26	42,840	21,420
<b>Social and Behavioural Science</b> KPT/JPS (N/310/8/0038) (MQA/PA10715) 02/26	38,640	19,320

## Research degree affiliation fees

Research degree candidates must enroll every year for the duration of their studies, including when progressing as a continued affiliation (writing-up) student. At the time of this transfer, continued affiliation students will be required to pay a fee of RM700 for the first year and RM2700 thereafter while writing-up. Continued affiliation students will have the same support as research degree candidates in their normal period of study, including access to the supervisory team.

# SCHOLARSHIPS, WAIVERS AND BURSARIES

## HIGH ACHIEVER'S SCHOLARSHIP FOR FOUNDATION PROGRAMME

O Levels Results	8As and above	7As	6As	5As	4As
Annual Tuition Fee Waiver (RM)	10,000	8,000	7,000	6,000	4,000

## HIGH ACHIEVER'S SCHOLARSHIP FOR UNDERGRADUATE PROGRAMME

Qualification	Annual Tuition Fee Waiver (Required to maintain 70% average (Grade A) every academic year)		
	RM12,000	RM8,000	RM5,000
A Levels	AAA	AAB	ABB
STPM	AAA	AAB	ABB
UEC (best of 5 subjects)	8 points	10 points	12 points
IB	37 points	33 points	30 points
CPU	90%	85%	80%
ATAR	90%	85%	80%
MUFY	80%	75%	70%
SMA 3	Average 9.5	Average 9.0	Average 8.5
India CBSE/HSC	90%	85%	80%
Foundation/Matriculation/Diploma from other institutions, may be subjected to further assessment from HWUM	CGPA 3.75	CGPA 3.50	CGPA 3.30

### FOUNDATION PROGRESSION DISCOUNT

All students from Heriot-Watt University Malaysia's (HWUM) Foundation Programmes who are not scholarship recipients will receive a RM5,000 discount\* per year tuition fee when they progress to their undergraduate studies at Heriot-Watt University Malaysia.

Year 1 RM5,000  
Year 2 RM5,000  
Year 3 RM5,000  
Year 4 RM5,000  
(If only applicable)

\*Maximum total of up to RM20,000



**Learn more about  
our scholarship at  
HWUM website  
including Alumni  
& Family Discount**

### FOUNDATION EXCELLENCE AWARD

Foundation students who have achieved Grade A (i.e. 70% average score and above) in Heriot-Watt University Malaysia's Foundation Programme will be awarded a RM 15,000 scholarship per year for the entire duration of their undergraduate study, subject to them achieving Grade A (i.e., 70% average score and above) in each academic year and the entire duration of study, failing which, the scholarship will be revoked with immediate effect and there shall be no continuation nor reinstatement thereafter.

### WOMEN IN SCIENCE AND ENGINEERING (WISE) SCHOLARSHIP

Since opening our doors in Malaysia, we've made it possible for women in the ASEAN region to gain access to quality teaching and learning in the field of Engineering and Science. Committed to widening access, and reducing the gender gap in this field, we have developed this scholarship especially for woman who want to pursue a career in Engineering and Science.

Applications are open at both the Foundation and Undergraduate levels. Applications are accepted for those applying to both Foundation in Science and Foundation in Business with the intention to pursue any of the following undergraduate programmes:

- Civil Engineering
- Chemical Engineering
- Computing Science
- Electrical and Electronic Engineering
- Mechanical Engineering
- Quantity Surveying

## VISA APPLICATION FEE

All countries	RM2,960 (1 Year)
Indonesia (for undergraduate programmes only)	RM3,760 (2 Years)

Note: The above fee consists of payment to Education Malaysia Global Services.

## PERSONAL BOND FEE

By Country	
RM 2,000	Burkina Faso, Burundi, Canada, USA, Colombia, Angola, Cameroon, Central African Republic, Eritrea, Republic of the Congo, Democratic Republic of Congo (Congo-Brazzaville), Côte d'Ivoire, Djibouti, Equatorial Guinea, Ethiopia, Guinea-Bissau, Ghana, Liberia, Mali, Mozambique, Niger, Nigeria, Rwanda, Western Sahara
RM 1,500	Saudi Arabia, Australia, British C.I, Brunei, China, Europe, Iran, Iraq, Portugal, Taiwan, Tunisia, Vietnam, and all other countries not listed here
RM 1,000	Japan, South Korea, Hong Kong, Macao
RM 750	Bangladesh, Philippines, India, Myanmar, Nepal, Pakistan, Sri Lanka
RM 500	Indonesia
RM 300	Thailand
RM 200	Singapore

# MODE OF PAYMENT

- **Bank draft/cheque/postal order** - see bank details below
- **Direct bank transfer** - see bank details below
  - HWUM Online payment portal: <https://my.hw.ac.uk/payments/faces/Start.jsp>
- **Cash is only acceptable at the Student Service Centre (SSC) Level 1 (East Wing)**

### Bank details

Payable to	: Heriot-Watt University Malaysia Sdn Bhd
Account number	: 5140-1102-2817
Bank name	: Malayan Banking Berhad (Maybank)
Bank address	: Floor 8, Menara Maybank, 100 Jalan Tun Perak, 50050 Kuala Lumpur, Malaysia
Swift code	: MBBEMYKL
Your reference	: Student's ID, name, and mobile number

Please e-mail the payment receipt to the **Education Consultant** and **HWUM@hw.ac.uk**



**Learn more about  
the list of financial  
support at the  
HWUM website**

# HOW TO APPLY

Heriot-Watt  
University  
Malaysia accepts  
applications all  
year round.

## APPLY ONLINE

You can apply online for our programmes at <https://bit.ly/HWApply>. You must create an account to use the online application form. You don't have to complete the application in one session; you can save the information you have already entered and return to complete it at a later date. There is a help facility on each page of the online form.

## SUPPORTING DOCUMENTS

Please remember to upload supporting documents so that we can make a decision on your application. This includes proof of English language proficiency and original or certified copies of academic transcripts.

Please refer to the supplemental item checklist on the Online Application form:

► <http://bit.ly/hwumaccount>

See website for details of fees:

► [http://bit.ly/hwum\\_fees](http://bit.ly/hwum_fees)



Scan to Navigate  
to Our Location



## Follow Us

-  /hwumalaysia
-  @hwumalaysia
-  /@HeriotWattUniversityMalaysia
-  heriotwattmalaysia

[www.hw.edu.my](http://www.hw.edu.my)

Open for consultation:  
Monday to Friday (9am - 5pm) and Weekends (10am - 4pm) except Public Holidays

Heriot-Watt University Malaysia (DULN007(WP))  
No. 1, Jalan Venna P5/2, Precinct 5, 62200 Putrajaya, Malaysia

 +603-8894 3888  +6012-651 2599  [HWUM@hw.ac.uk](mailto:HWUM@hw.ac.uk)



As of July 2024